

GEAUGA COUNTY BOARD OF COMMISSIONERS
TRACY JEMISON
MARY SAMIDE
WILLIAM YOUNG
470 Center Street, Bldg. 4
Chardon, OH 44024
440-279-1660

DRAINAGE ENGINEER
ROBERT L. PHILLIPS, P.E., P.S.
470 Center Street, Bldg. 5
Chardon, OH 44024
440-279-1800

**SOIL & WATER CONSERVATION
DISTRICT**
CARMELLA SHALE, P.E.
Patterson Center
14269 Claridon-Troy Road
PO Box 410
Burton, OH 44021
440-834-1122

**CHESTER TOWNSHIP
CO-PERMITTEES**
JUDY CAPUTO
MICHAEL JOYCE
CLAY LAWRENCE
12701 Chillicothe Road
Chesterland, OH 44026
440-729-7058

**RUSSELL TOWNSHIP
CO-PERMITTEES**
JAMES DICKINSON
JAMES MUELLER
KRISTINA PORT
PO Box 522
Novelty, OH 44072
440-338-8912

**BAINBRIDGE TOWNSHIP
CO-PERMITTEES**
LORRIE SASS-BENZA
MATTHEW J. LYNCH
JEFFREY MARKLEY
17826 Chillicothe Road
Chagrin Falls, OH 44023
440-543-9871

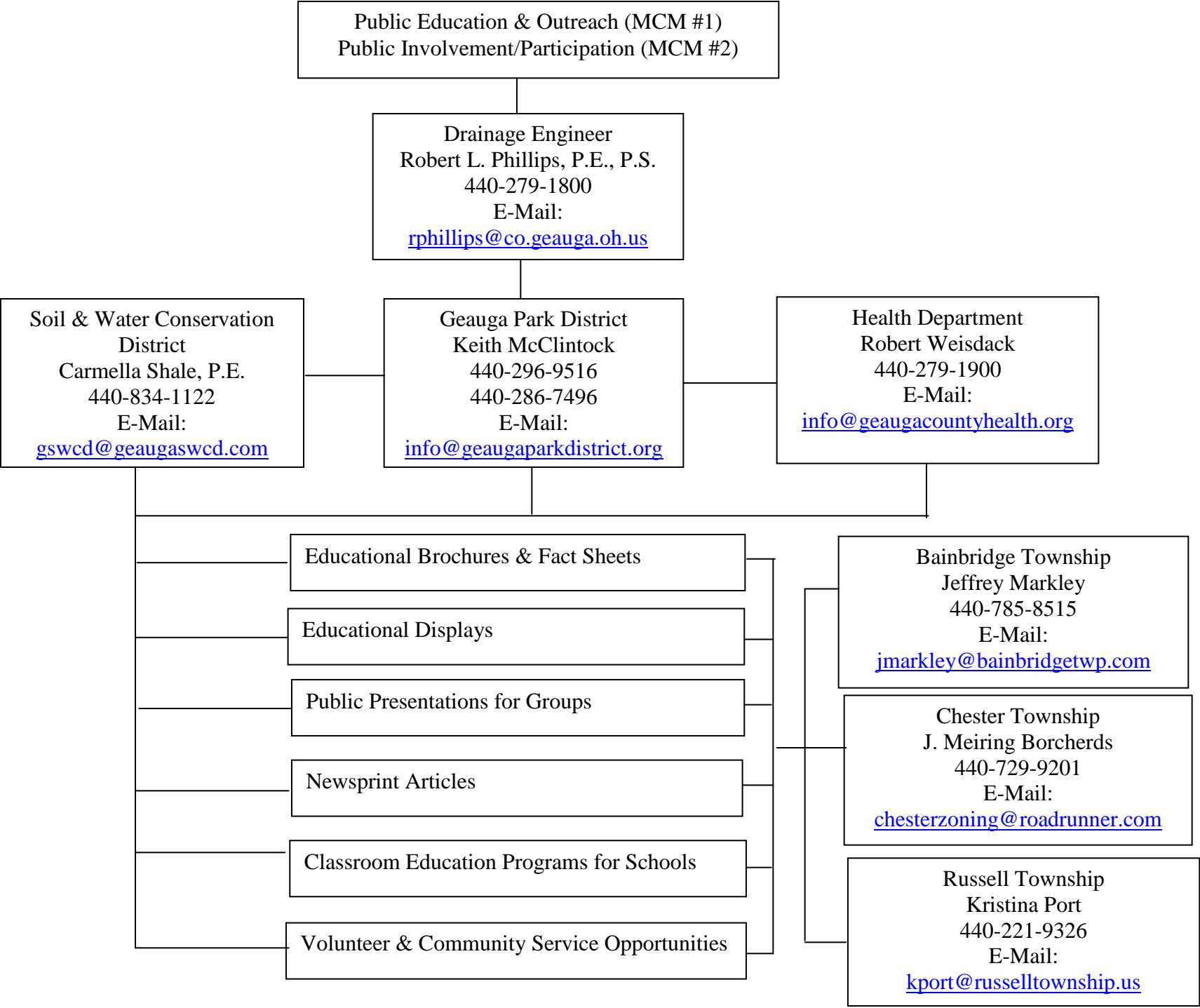

Illicit Discharge Detection & Elimination (MCM #3)

Drainage Engineer
Robert L. Phillips, P.E., P.S.
440-279-1800
E-Mail: rphillips@co.geauga.oh.us

Health District
Robert Weisdack
440-279-1900
E-Mail:
info@geaugacountyhealth.org

Dept of Water Resources
Douglas L. Bowen, P.E.
440-279-1970
E-Mail:
info@gcdwr.org

Soil & Water Conservation
District
Carmella Shale, P.E.
440-834-1122
E-Mail:
gswcd@geaugaswcd.com

Inspection of Outfalls within the County
R/W

Oversight of Illicit Discharge Investigations

Perform Sampling for Illicit Discharges

Investigations of Illicit Discharges

Perform Sampling for Illicit Discharges

Maintain Storm Sewer System Map &
Database

Bainbridge Township

Chester Township

Russell Township

Inspection of Outfalls on
their Road System

Construction Site Stormwater Runoff Control (MCM #4)

County Engineer
Robert L. Phillips, P.E., P.S.
440-279-1800
E-Mail:
rphillips@co.geauga.oh.us

Review & Approval of Drainage
Maintenance Districts (DMD)

Design of SWP3s for County & Township
Projects

SWP3s Monitoring Inspections for County
& Township Projects

Soil & Water Conservation
District
Carmella Shale, P.E.
440-834-1122
E-Mail:
gswcd@geaugaswcd.com

Oversight of "Erosion & Sediment Control"
for all Projects

Regulatory Inspections & Plan Reviews of
SWP3s for all Construction Sites

Post-Construction Stormwater Management in New Development & Redevelopment (MCM #5)

County Engineer
Robert L. Phillips, P.E., P.S.
440-279-1800
E-Mail: rphillips@co.geauga.oh.us

Oversight of Annual Maintenance
Inspection of DMD's

Drainage Engineer
Robert L. Phillips, P.E., P.S.
440-279-1800
E-Mail: rphillips@co.geauga.oh.us

Oversight of "Storm Water Management"

Design of Storm Water Management Plans
& SWP3s for County & Township Projects

Soil & Water Conservation District
Carmella Shale, P.E.
440-834-1122
E-Mail: gswcd@geugaswcd.com

Review & Approval of Storm Water
Management Plans & SWP3s for All
Construction Sites

Construction Inspections of all Post-
Construction BMP's

Annual Maintenance Inspection & Tracking of
all Post Construction BMP's

Pollution Prevention/Good Housekeeping for
Municipal Operations (MCM #6)

Drainage Engineer
Robert L. Phillips, P.E., P.S.
440-279-1800
E-Mail:
rphillips@co.geauga.oh.us

Geauga Park District
Keith McClintock
440-296-9516
440-286-7496
E-Mail:
info@geaugaparkdistrict.org

County Engineer
Robert L. Phillips, P.E.,
P.S.
440-279-1800
E-Mail:
rphillips@co.geauga.oh.us

Bainbridge Township
Wally Rudyk
440-543-9874
E-Mail:
Roads@Bainbridgetwp.com

Chester Township
Charles Mascella
440-729-9110
E-Mail
mascella67@hotmail.com

Russell Township
Gene Layne
440-338-5309
E-Mail
Roads@twp.russell.oh.us

Day-to-Day
Maintenance of Park
Facilities

Implement SWP3 for
Park Facilities

Develop and Maintain
SWP3 for County &
Township Facilities and
Operations

Day-to-Day Maintenance of
Township Facilities

Implement SWP3 for Township
Facilities